Plant Services
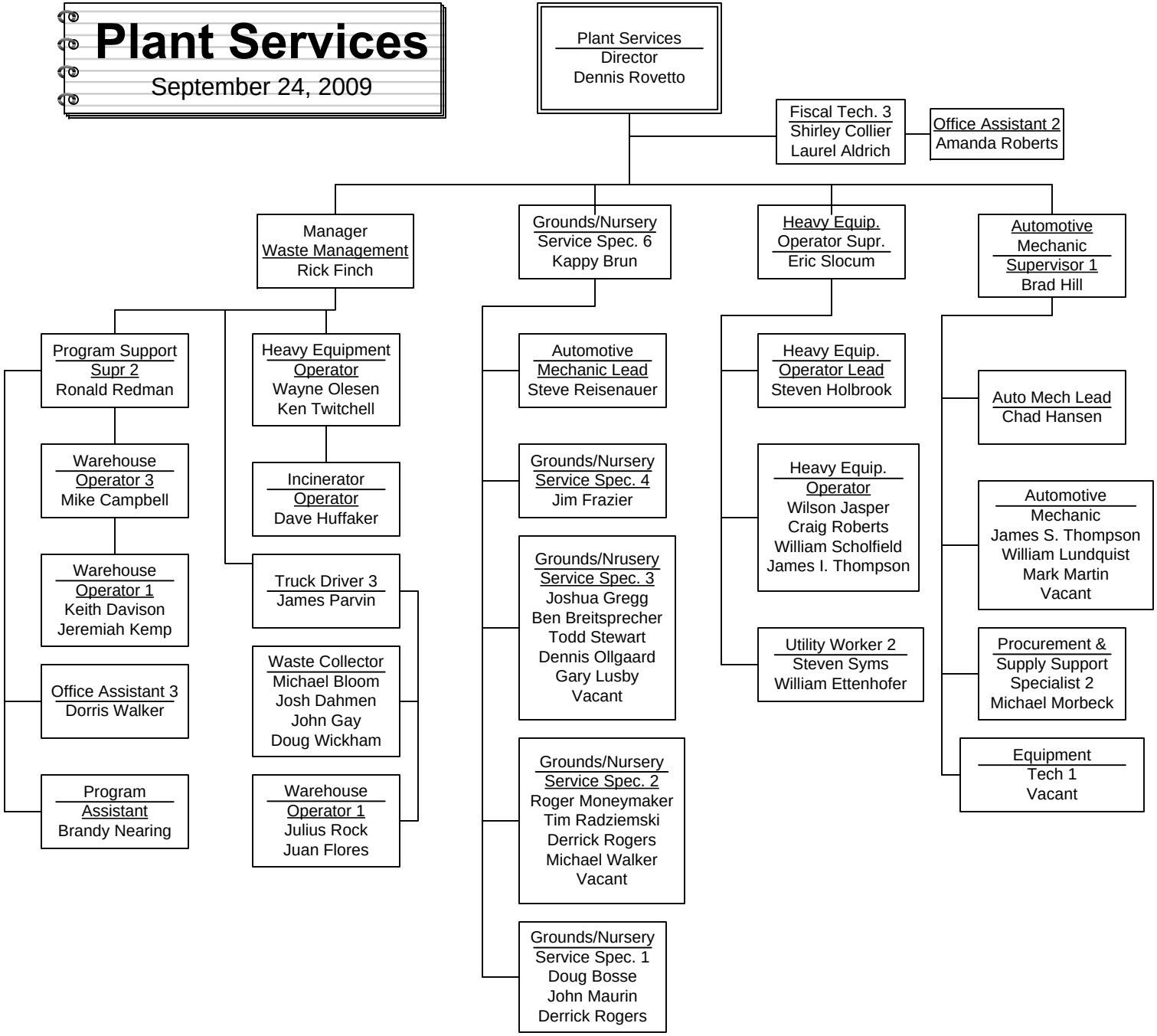
September 24, 2009