# Maintenance Services
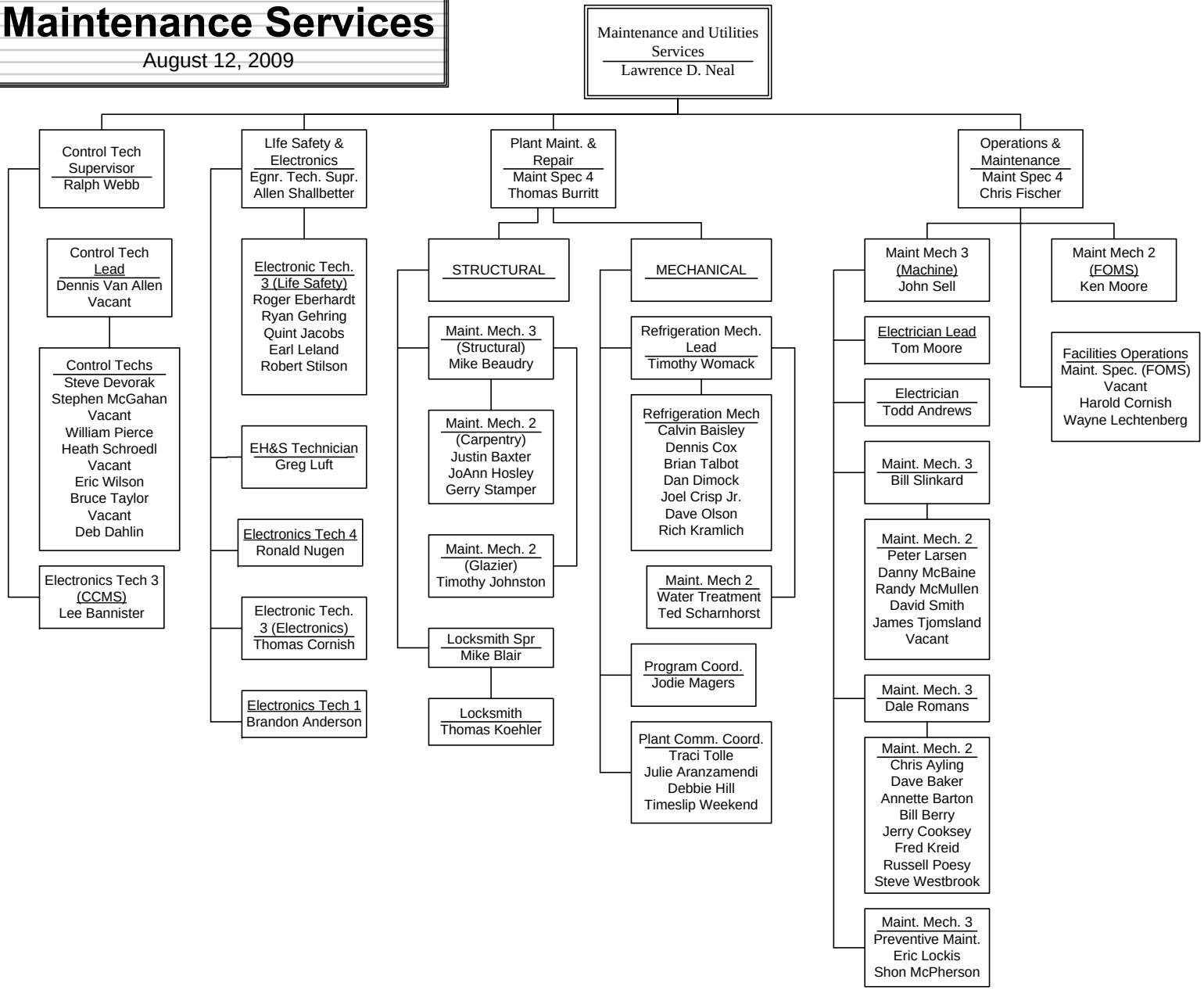
August 12, 2009